

Driver installation

Device requires USB drivers to work as virtual com port. First-time connection between device and computer could result in "Device driver software was not successfully installed" error.

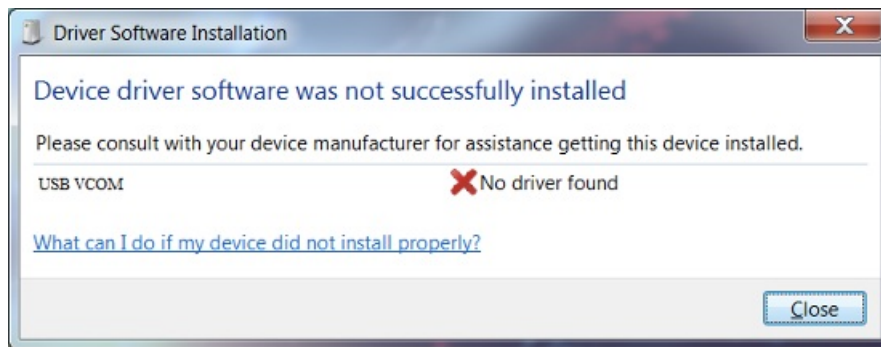

Device driver error message

User then manually installs drivers by selecting downloaded driver folder:
Go to *Control Panel* -> *Device Manager*;
Select failed device;
Press "Update driver software"; following screen should appear.

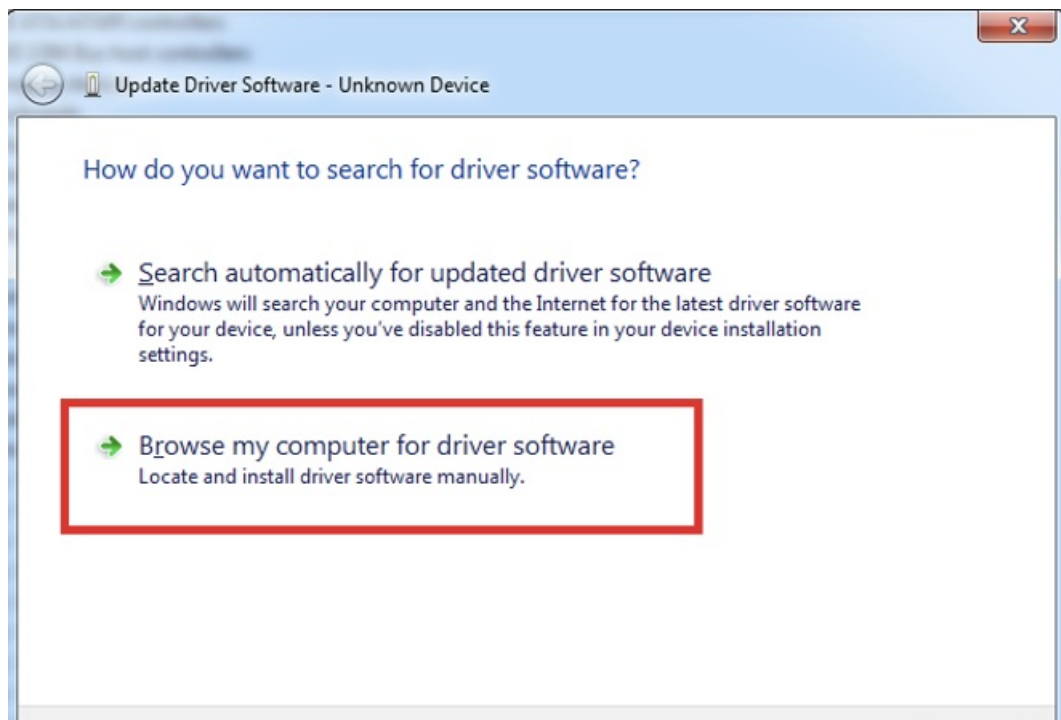

Manually searching for device drivers
Select "x86" driver for 32bit machine, or x64 for 64bit machine. If not sure, select root folder (folder in which x64 and x86 lays inside).

Library Share with Burn New folder				
Name	Date modified	Type	Size	
x64	11/24/2015 15:20	File folder		
x86	11/24/2015 15:20	File folder		
lpc-vcom	12/5/2014 20:46	Security Catalog	7 KB	
lpc-vcom	11/21/2014 23:20	Setup Information	3 KB	

☹Revision #1

★Created 11 June 2021 11:31:13 by Raimundas Slavinskas

✎Updated 11 June 2021 11:37:17 by Raimundas Slavinskas